

KOLB LAND CONSULTING, INC.
LAND SURVEYING • SUBDIVIDING • LAND PLANNING

929 WILLIAMS STREET LAKE GENEVA, WISCONSIN 53147 414 248-3697
WHITTIER DRIVE

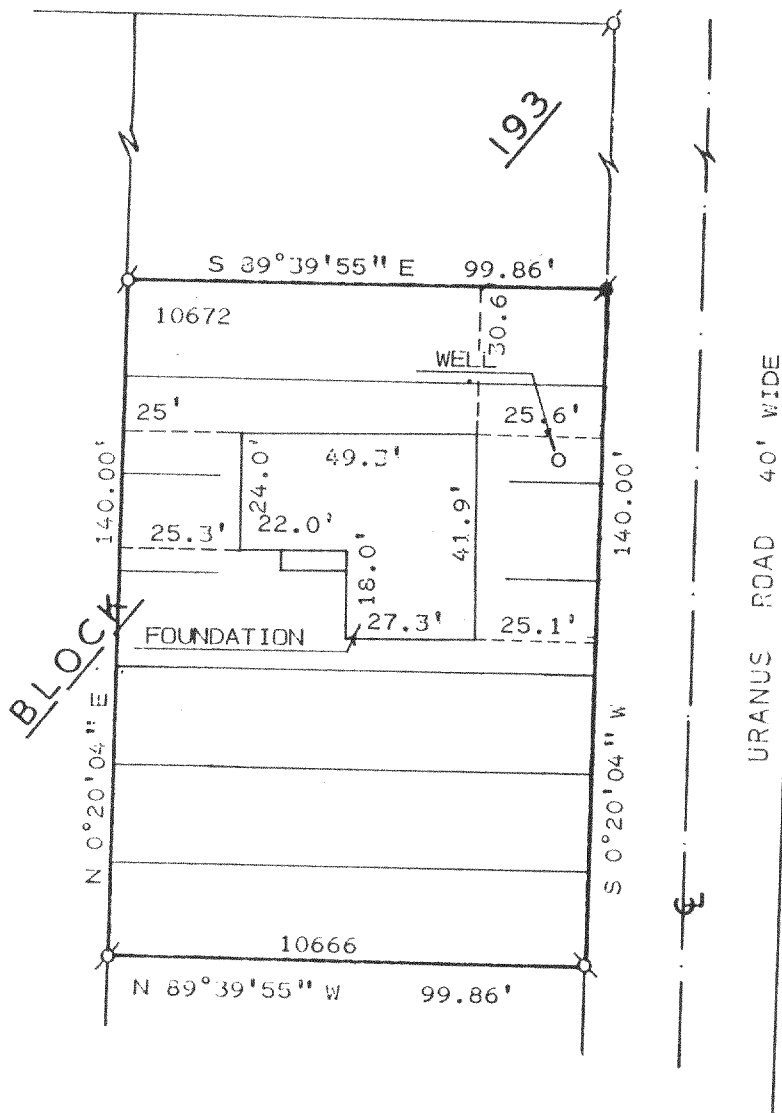

ORDERED BY: RAY & DIANE FRANCO %
5- STAR HOMES
90 E. GENEVA SQUARE
LAKE GENEVA, WI. 53147

NOTE: BEARINGS ARE ASSUMED
AS SHOWN ON RECORDED
SUBDIVISION PLAT.

PLAT OF SURVEY OF

LOTS 10666-10672, BLOCK 193 OF LAKE
COMO BEACH SUBDIVISION, LOCATED IN
T2N, R17E, TOWN OF GENEVA, WALWORTH
COUNTY, WISCONSIN.

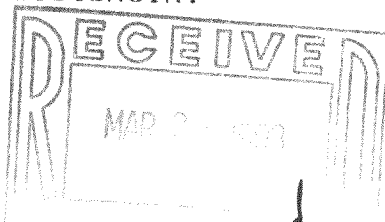

I, HAROLD H. KOLB, DO HEREBY CERTIFY
THAT I HAVE SURVEYED THE PROPERTY
HEREON DESCRIBED ACCORDING TO THE
OFFICIAL RECORDS AND THAT THE PLAT
HEREON IS A CORRECT REPRESENTATION
OF THE LOT LINES AND THE PRINCIPAL
LINES OF THE BUILDINGS, TO THE BEST
OF MY KNOWLEDGE AND BELIEF.
SURVEY NOT VALID UNLESS SURVEYOR'S SIGNATURE
IS IN RED.

HAROLD H. KOLB

WISCONSIN REGISTERED LAND SURVEYOR, S-187

DATE JULY 17, 1992

REVISED AUGUST 18, 1992

REVISED OCTOBER 20, 1992

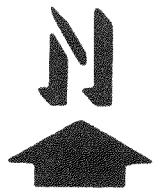

SCALE: 1" = 40'

LEGEND

- - IRON ROD FOUND
- o - IRON PIPE FOUND

JLCB-2317

217-1140

KOLB LAND CONSULTING, INC.
LAND SURVEYING • SUBDIVIDING • LAND PLANNING

929 WILLIAMS STREET LAKE GENEVA, WISCONSIN 53147 414-248-3697
WHITTIER DRIVE

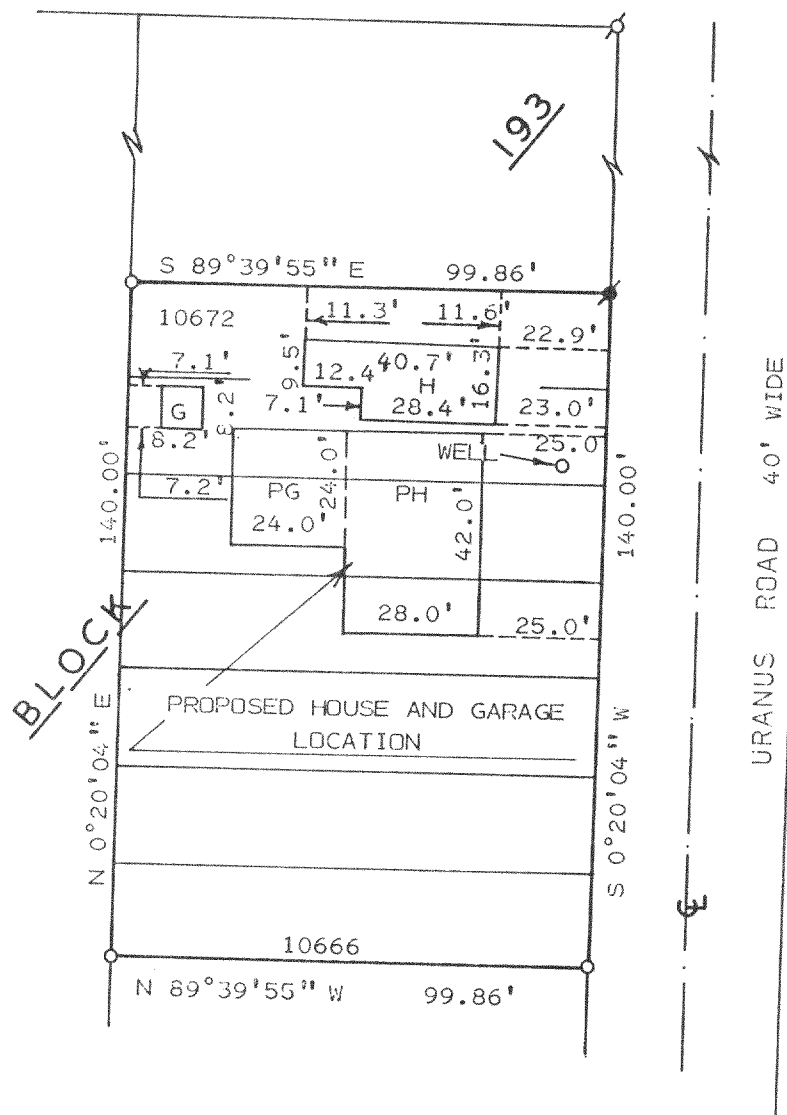

ORDERED BY: RAY & DIANE FRANCO %
5- STAR HOMES
90 E. GENEVA SQUARE
LAKE GENEVA, WI. 53147

NOTE: BEARINGS ARE ASSUMED
AS SHOWN ON RECORDED
SUBDIVISION PLAT.

PLAT OF SURVEY OF

LOTS 10666-10672, BLOCK 193 OF LAKE
COMO BEACH SUBDIVISION, LOCATED IN
T2N, R17E, TOWN OF GENEVA, WALWORTH
COUNTY, WISCONSIN.

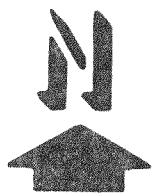
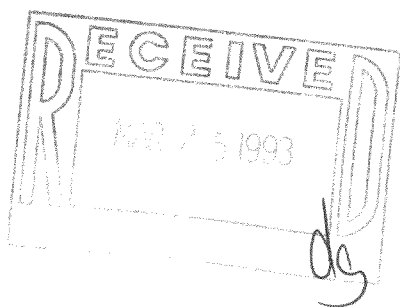

SCALE: 1" = 40'

LEGEND

- ⊙ - IRON ROD FOUND
- ⊘ - IRON PIPE FOUND
- H - HOUSE
- G - GARAGE
- - IRON PIPE SET
- PH - PROPOSED HOUSE
- PG - PROPOSED GARAGE

I, HAROLD H. KOLB, DO HEREBY CERTIFY
THAT I HAVE SURVEYED THE PROPERTY
HEREON DESCRIBED ACCORDING TO THE
OFFICIAL RECORDS AND THAT THE PLAT
HEREON IS A CORRECT REPRESENTATION
OF THE LOT LINES AND THE PRINCIPAL
LINES OF THE BUILDINGS, TO THE BEST
OF MY KNOWLEDGE AND BELIEF.
SURVEY NOT VALID UNLESS SURVEYOR'S SIGNATURE
IS IN RED.

HAROLD H. KOLB

WISCONSIN REGISTERED LAND SURVEYOR, S-187

DATE JULY 17, 1992

REVISED AUGUST 18, 1992

REVISED

414-248-3697

NOTE: BEARINGS ARE ASSUMED
AS SHOWN ON RECORDED
SUBDIVISION PLAT.

LOTS 10666-10672, BLOCK 193 OF LAKE
COMO BEACH SUBDIVISION, LOCATED IN
T2N, R17E, TOWN OF GENEVA, WALWORTH
COUNTY, WISCONSIN.

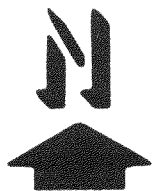
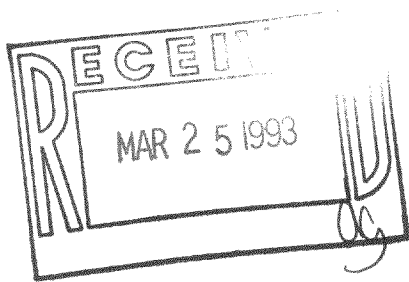

LEGEND

- I, HAROLD H. KOLB, DO HEREBY CERTIFY THAT I HAVE SURVEYED THE PROPERTY HEREON DESCRIBED ACCORDING TO THE OFFICIAL RECORDS AND THAT THE PLAT HEREON IS A CORRECT REPRESENTATION OF THE LOT LINES AND THE PRINCIPAL LINES OF THE BUILDINGS, TO THE BEST OF MY KNOWLEDGE AND BELIEF.
SURVEY NOT VALID UNLESS SURVEYOR'S SIGNATURE IS IN RED.

REVISÉ